

555-571

THIS PLAT IS NOT A SUBDIVISION
 AS DEFINED BY THE GREENVILLE
 COUNTY SUBDIVISION REGULATIONS.

10/17/72 *J. Allen Smith*
 Chairman, Secretary, or Director of
 Planning.
 Greenville County Planning Commission

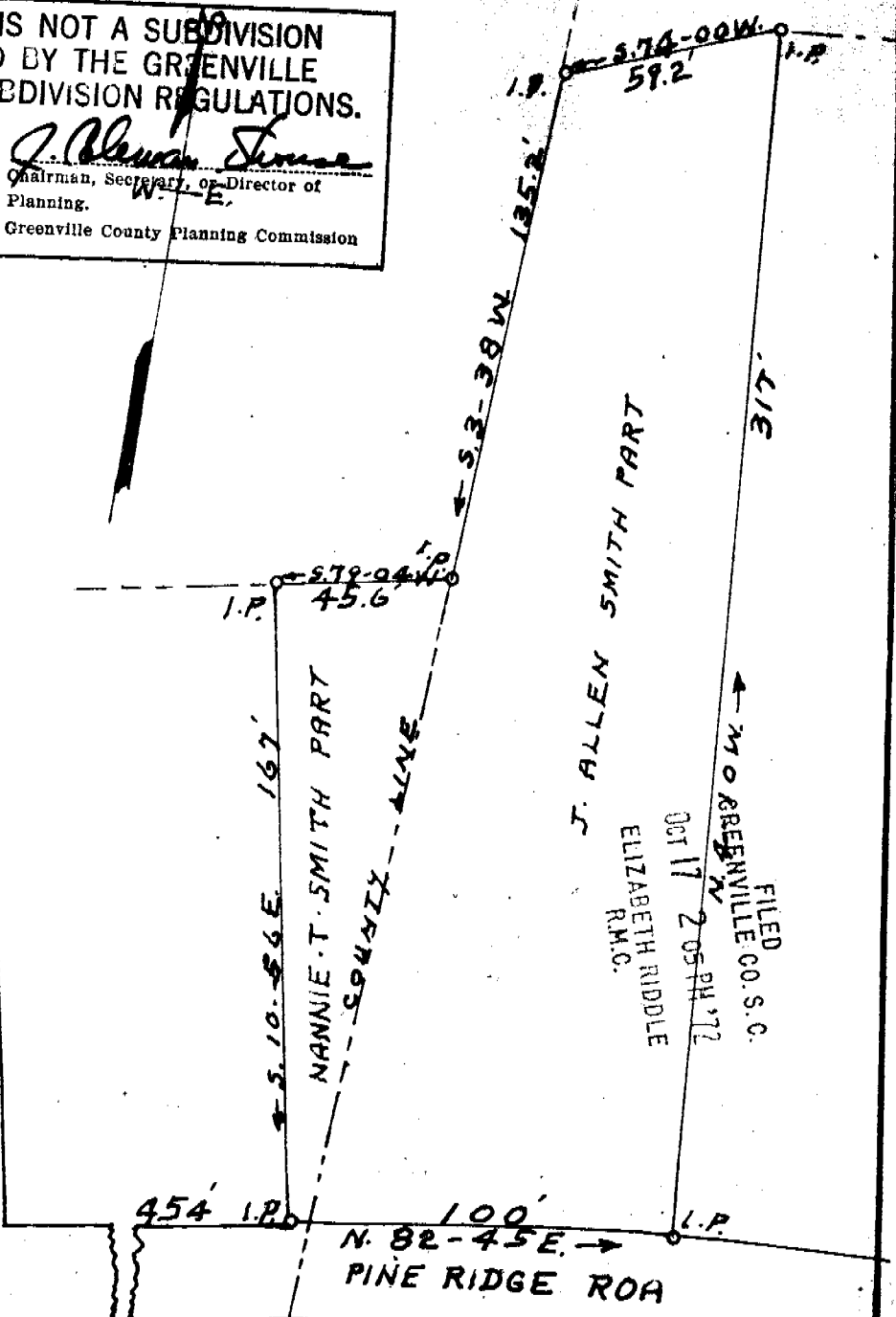
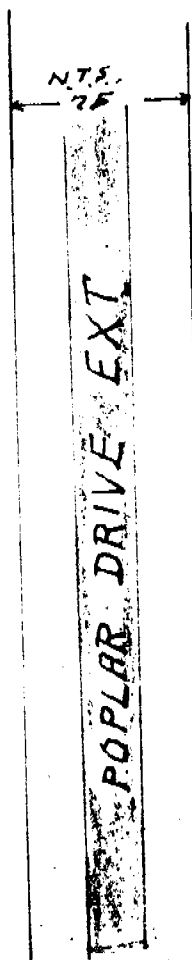

PROPERTY OF
 J. ALLEN & NANNIE T. SMITH
 LOCATED NEAR THE SOUTHERN CITY LIMITS OF GREER
 CHICK SPRINGS TOWNSHIP GREENVILLE-COUNTY
 BEECH SPRINGS TOWNSHIP SPARTANBURG COUNTY
 SOUTH CAROLINA

SCALE: 1" = 40 FEET OCT - 14 - 1972

RECORDING FEE
 PAID \$1.35

11550
 104-592

OCT 17 1972

H.S. BROCKMAN, RLS # 957
 GREER, S.C.

Recorded Oct. 27, 1972 at 5:05 P.M.

6